

QUALITY CONSTRUCTION. TRUSTED SERVICE.

STRATA LOT 8
360 TIDELINE LANE
'MARINER' TRADITIONAL

*NOTE: In the interest of maintaining high standards, the developer reserves the right to modify plans, specifications and design without prior notice.

Drawings contained within are artist renderings only.

Sizes and dimensions are approximate and may vary with actual plan and survey. Exterior style may change pending municipal approval.

Retaining Wall construction types:
 -Non-mortared boulder wall
 -Concrete Cast in place wall
 -Pre-cast masonry landscape wall
 Retaining walls will be designed, placed and constructed in the sole discretion of the developer.

Furniture as shown on plans are for layout purposes only and are not included in the sale.



PURCHASER

SIGNATURE	DATE

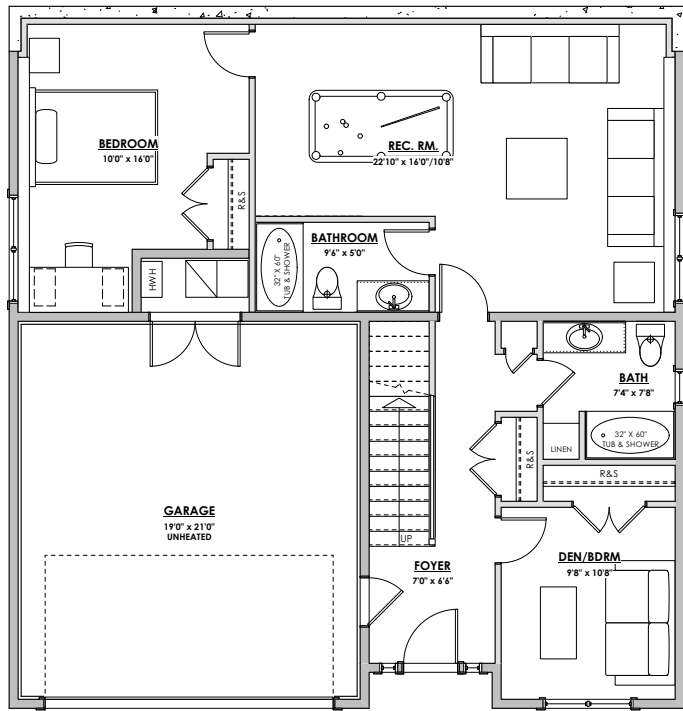

LOWER FLOOR

1009 sq.ft.

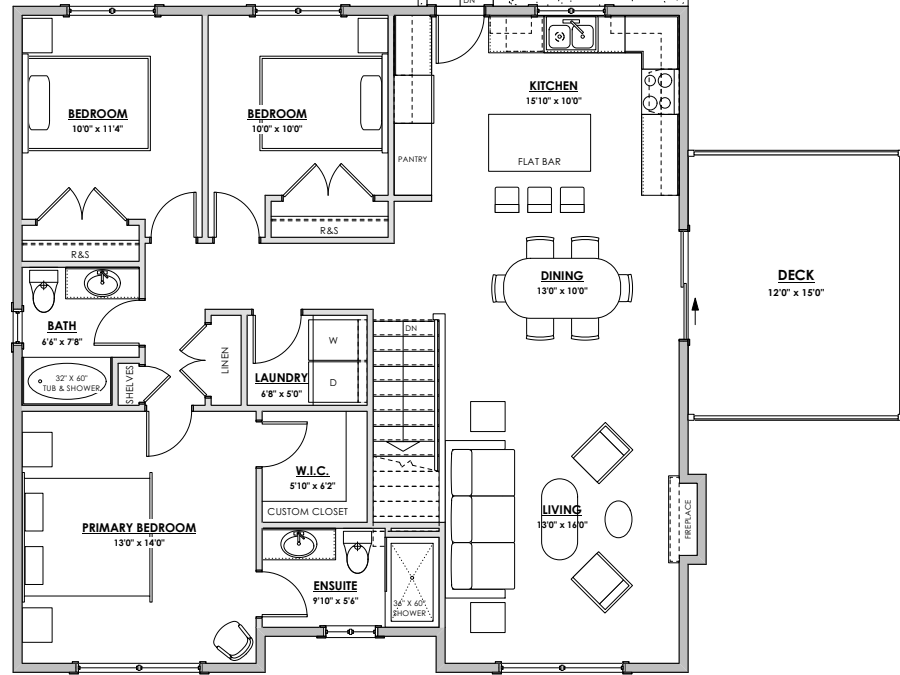

MAIN FLOOR

1332 sq.ft.

LIVING AREA Primary: 2,341 sq.ft.

OTHER Garage: 440 sq.ft.